



# GMT MONTHLY MEMBERSHIP PROGRESS REPORT

Results as of: 5/31/2020

## GMT Constitutional Area 7, Group A

GMT: OPEN

REPORT DOES NOT INCLUDE CLUBS IN UNDISTRICTED AREAS.

Clubs				Members			
RESULTS FOR 2019-2020				RESULTS FOR 2019-2020			
QUARTER	NEW CLUB GOAL	NEW CLUBS	DROPPED CLUBS	QUARTER	MEMBER GROWTH NET GOAL	MEMBER GROWTH ACTUAL	DROPPED MEMBERS ACTUAL (including transfers)
JULY/AUG/SEPT	6	2	7	JULY/AUG/SEPT	1,656	1,100	774
OCT/NOV/DEC	24	1	4	OCT/NOV/DEC	1,443	685	1,083
JAN/FEB/MAR	15	7	5	JAN/FEB/MAR	1,506	1,098	869
APR/MAY/JUNE	33	1	2	APR/MAY/JUNE	1,503	279	502

**GOALS AND ACTUAL NEW CLUBS CUMULATIVE**

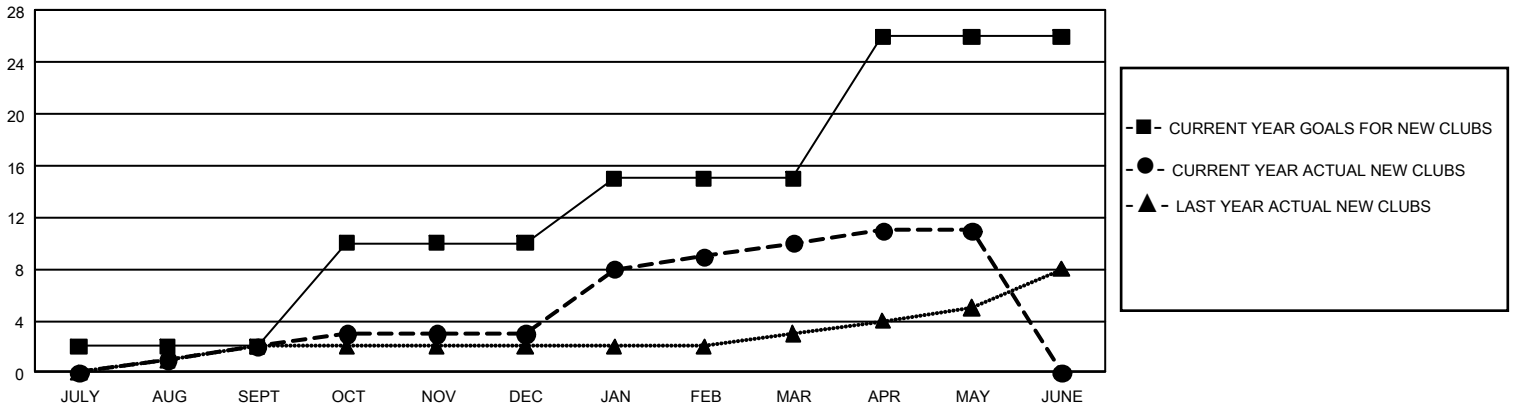

**GOALS AND ACTUAL MEMBERS CUMULATIVE**

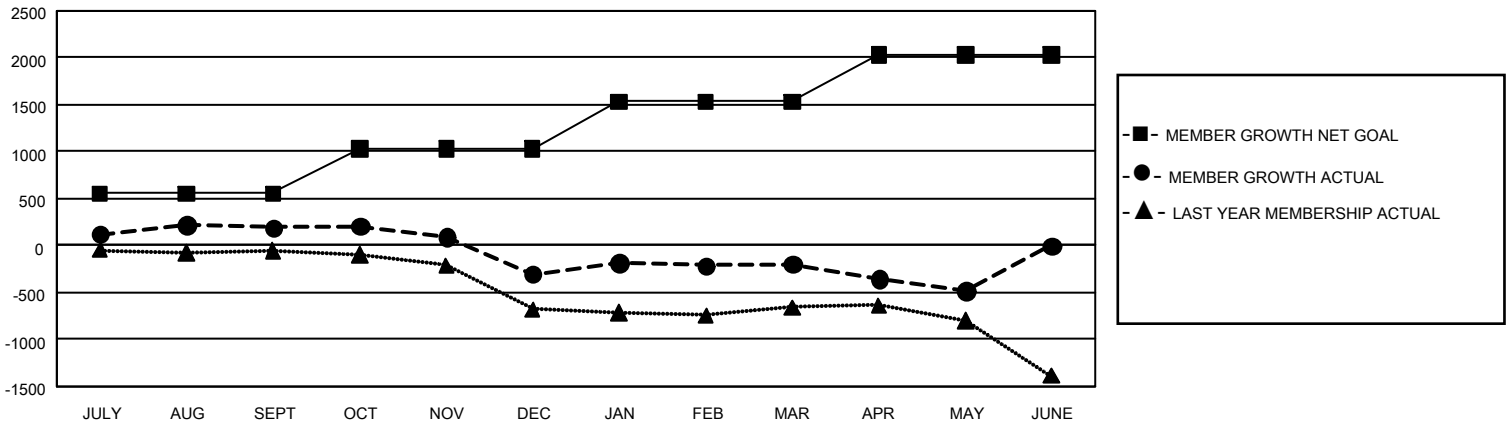

DROPPED CLUBS: 18	825 CLUBS OF 1,398 ADDED 1 OR MORE NEW MEMBERS	<p style="text-align: center;"><u>GENDER DISTRIBUTION</u></p> <p>MALE            18,776 (64.95%)</p> <p>FEMALE         10,132 (35.05%)</p>												
<p style="text-align: center;"><u>DROPPED MEMBERS</u></p> <table style="width: 100%; border-collapse: collapse;"> <tr><td>DECEASED</td><td style="text-align: right;">357</td></tr> <tr><td>CLUB CANCELLED</td><td style="text-align: right;">15</td></tr> <tr><td>OTHER</td><td style="text-align: right;">2,854</td></tr> <tr style="border-top: 1px solid black;"><td><b>TOTAL</b></td><td style="text-align: right;"><b>3,226</b></td></tr> </table>	DECEASED	357	CLUB CANCELLED	15	OTHER	2,854	<b>TOTAL</b>	<b>3,226</b>	<p><a href="#">CLICK HERE FOR CUMULATIVE MEMBERSHIP DATA</a></p>	<table style="width: 100%; border-collapse: collapse;"> <tr><td>TOTAL FAMILY UNIT MEMBERS</td><td style="text-align: right;">4,637</td></tr> <tr><td>FAMILY MEMBERS PAYING HALF DUES</td><td style="text-align: right;">2,356</td></tr> </table>	TOTAL FAMILY UNIT MEMBERS	4,637	FAMILY MEMBERS PAYING HALF DUES	2,356
DECEASED	357													
CLUB CANCELLED	15													
OTHER	2,854													
<b>TOTAL</b>	<b>3,226</b>													
TOTAL FAMILY UNIT MEMBERS	4,637													
FAMILY MEMBERS PAYING HALF DUES	2,356													